

Supermarket GAP

A GUIDE TO SHOPPING IN HENFIELD



**DELIVERY
AVAILABLE**



**NEED A
CAR**



**EXTENDED
OPENING**



**TAKEAWAY
AVAILABLE**

SHOPPING IN HENFIELD

Stuck without a supermarket? Here are some solutions!

Sainsbury's are moving ahead to create a new store for Henfield in the former Budgens supermarket in the high street. Whilst they are on track to open in May, this 16-page pull-out (generously sponsored by Horsham District Council) is a timely reminder of all the wonderful retail options available in Henfield and the surrounding area, showing that our high street can provide for almost all your shopping needs.

Many shops are stepping up with new ranges and extended opening hours making it easier than ever to shop locally and support the local economy. The content is provided through a collaboration of Henfield Community Partnership, BN5 Magazine and local businesses.

In directory form, with icons indicating enhanced opening hours, delivery options, click & collect and transport information, you'll be able to easily locate all that you need under the following headings:

- Groceries & food 3
- Toiletries, pets and homeware 6
- Markets 7
- Gifts & stationery 8
- Convenience options 9
- Transport 13
- Click & collect and online shopping 14

Huge thanks to Horsham District Council for supporting this initiative and to Henfield Community Partnership for their additional research.

Please note, opening times and content is correct at time of going to print.



**DELIVERY
AVAILABLE**



**NEED A
CAR**



**EXTENDED
OPENING**



**TAKEAWAY
AVAILABLE**



GROCERIES & FOOD



Jeremy's of Henfield

A range of fresh fruit, vegetables, essentials such as specialist bread, Mamoosh pitta and local milk, as well as local cheese, honey and meat items.

Open: Mon to Sat: 8am - 6pm
Sun: 10am - 4pm

Tel: 01273 495799

Email: jermysofhenfield@outlook.com



One Stop

A wide range of convenience products including fresh produce, meat, dairy, ready-meals, alcohol, cleaning products, toiletries and baby products.



Open: Mon to Sun: 6am - 10pm

Tel: 01273 495824

Email: 0968@onestop.co.uk

Web: www.onestop.co.uk



Rushfields Farm Shop

Locally produced, fresh food including fruit & vegetables, meat, eggs, cheese, handmade pies, ready meals, local wines & beers & artisan breads.

Open: Tues - Sun: 9am to 5.30pm

Tel: 01273 857445

Email: enquiries@rushfields.com

Web: www.rushfields.com





Cornerweighs



A health food shop stocking an extended range of breads, eggs, dairy products and chilled and frozen ready meals. Also regular, vegetarian, vegan and organic dried food items, including a scoop range of dried foods, plus cleaning products, toiletries, baby foods and nappies. Several specials have been recently added due to customer requests, including:

Mac's Farm Organic Eggs, Mamoosh Pittas, Tim's Dairy & Yeo Valley Yogurts, Clearspot Tofu, Plant Milks, Violife Cheese, Naturli butters, Feta Cheese, Crosta & Mollica Pizzas & Desserts, Frozen Kefir, Hackney Gellato & Swedish Glace Ice Cream, Alternative Mince, Nuggets & Sausages, Ella's Baby Food & biodegradable nappies.

Open: Mon, Tues, Thurs & Fri: 9am - 5pm
Weds & Sat: 9am - 4pm

Tel: 01273 492794

Email: cornerweighs@aol.com

Web: cornerweighs.co.uk



South Downs Butchery

A traditional butchers also selling an extended range of easy-to-cook meals, chutneys and various cooking sauces, as well as frozen ready-meals from Elegant Feast. Pre-ordering available.

Open: Tue to Fri: 8.30am - 5.30pm, Sat: 8.30am - 3pm

Tel: 01273 492555

Email: info@southdownsbutchery.co.uk

Web: www.southdownsbutchery.co.uk

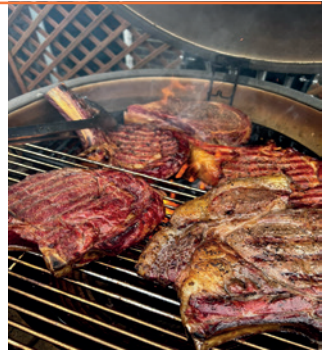

Swains

A range of fresh fruit, vegetables, salad items and herbs, every-day dairy essentials, as well as meat products, cakes and freshly-squeezed orange juice.

Open: Mon to Sat: 8.30am - 6pm, Sat: 9am - 4pm

Tel: 01273 494582

Email: info@swainsfarmshop.co.uk



RPS Foods



A useful shop stocking an range of convenience foods, alcohol, fresh bread, dairy and confectionery. Extended opening hours, 7 days a week.

Open: Mon to Sun: 10am - 10.30pm
Tel: 07447 969083
Email: K.Sapina@hotmail.com
Web: www.facebook.com/RPSFoodandwine/



Truffles



A range of breads, cakes and savoury items as well as prepared salads, sandwiches, coffee, take away hot food and seasonal items.

Open: Mon to Sat: 7.30am - 4pm
Tel: 01273 494469
Email: info@trufflesbakeryltd.co.uk
Web: trufflesbakery.co.uk

trufflesbakery

Jeremy's Two



A range of fresh fruit, vegetables, salad and herbs, every-day essentials such as specialist bread and milk, as well as local cheese, honey and a traditional butchers.

Open: Mon to Sat: 8am to 5pm,
Sun 9.30am - 1pm
Tel: 01403 865523
Email: jeremyjezz@aol.com



The Wheatsheaf Shop



Serving takeaway coffees, homemade pastries, sandwiches, paninis, soup and 'finish at home' ready-meals, as well as bread, milk, eggs and meat. Lunchtime collection service available.

Open: Mon to Fri: 7.30am - 2.30pm, Sat: 9am - 2pm
Tel: 01273 492077
Email: thewheatsheafhenfield@gmail.com
Web: www.thewheatsheafhenfield.co.uk



TOILETRIES, PETS & HOMEWARE



Hamfelds

A traditional hardware, garden and kitchenware store, now also stocking an enhanced product line including toiletries, cleaning products and over-the-counter pharmacy products.

Open: Mon to Sat: 9am-5pm,
Sun: 10am - 2pm

Tel: 01273 492388

Email: hamfelds@outlook.com

Hamfelds
HOME & GARDEN

Lloyds Pharmacy

As well as pharmacy items, Lloyds also sells a wide range of toiletries and personal care items. Opening hours subject to pharmacist availability.

Open: Mon to Fri: 8.30am - 7pm,
Sat: 9am - 5pm

Tel: 01273 492030

Web: lloydspharmacy.com



R&H Pet Supplies

Now stocking an increased range of dog and cat food as well as other essential pet items and animal feed. Phone and collect welcome.

Open: Mon to Fri: 9am - 5.30pm,
Sat: 9am - 5pm

Tel: 01273 495937

Email: tracylynnholt7@aol.com



Henfield Weekly Market 🍷

Weekly market stocking range of gift and useful stalls, kitchenware, toiletries, pre-loved clothing and crafts. Now welcoming new stallholders selling cheeses, cured meats, olive oil, bakery goods and confectionery. Café also on site.

Open: Every Mon (except Bank Holidays) 9am-1pm
Email: henfieldweeklymarket@gmail.com



Henfield Artisan Market 🍷

Henfield Artisan Market (HAM) is a monthly market selling a range of locally produced food including cakes and sweet treats, meats, breads, spices and olives. You'll find frozen ready meals as well as hot pies and delicious food to take away. There will be local alcoholic drinks including beer and gin, plus non-alcoholic drinks.

The market now welcomes a wide range of local makers, jewellers, ceramicists and artists, championing local talent.

The exact line-up of stalls is still being decided, if you're a stallholder and would like to be involved please contact the organisers.

Situated in Coopers Way car park, the first market is Sunday 9th April.



Open: 2nd Sun of every month, 10am - 2pm
Email: henfieldmarket@gmail.com
Web: hiddenhenfield.co.uk/
henfield-artisan-market





GIFTS & STATIONERY



Christina's

Gift shop with greetings cards, chocolates and tea rooms (booking essential). Takeaway and delivery available for afternoon teas.

Open: Mon, Tue, Thu, Fri & Sat: 10am - 4pm
Tel: 01273 494305
Email: christinasofhenfield@gmail.com
Web: christinasafternoontea.co.uk

Henfield Post Office

A wide range of greetings cards for all occasions, as well as stationery items and confectionery.

Open: Mon to Fri: 9am - 5.30pm,
Sat: 9am - 12pm
Tel: 01273 492005
Email: montu_dmj@yahoo.com
Web: postoffice.co.uk



Southdown Galleries

Selling a wide range of greetings cards and gift ideas, from home furnishing products and pictures to mirrors, mugs and toys. Stockist for Frenchic furniture paint.

Open: Mon, Tue, Fri & Sat: 10am - 3pm,
Wed & Thu: 10am - 1pm
Tel: 01273 493502

Stokes

Sells an extended range of newspapers, magazines, confectionery, greetings cards, toys and gift ideas.

Open: Mon to Fri: 9am - 6pm,
Sat: 9am - 5pm, Sun: 9am - 3pm
Tel: 01273 492032
Email: fayres@aerco.co.uk
Web: www.stokesofhenfield.com



**CONVENIENCE
& TAKEAWAYS**



The Cabin, Berretts Farm

Coffee, soft drinks, soup and cake to eat in or takeaway in the Henfield countryside (on the Downs Link, off Hollands Lane). Follow their social media for guest streetfood outlets & events.

Open: Thu to Mon: 9am - 4pm
Email: info@berrettsfarm.com
Web: www.facebook.com/berrettsfarm

Fuel Burger Bar

Speciality burgers, shakes and chicken wings for including takeaway and local delivery. Vegetarian and vegan options. Also a café serving speciality coffee and baked goods.

Open: Takeaway: Tue to Sat: 10am - 2pm & 5pm - 9pm. Coffee House: Tue to Sat: 9am-4pm.
Tel: 01903 815958
Web: fuel-coffee-house.com



Goodness

Eat in or takeaway café serving real food, fresh coffee, smoothies, juices and bubble teas.

Open: Mon to Fri: 10am - 2.30pm,
Sat: 10am - 4pm

Tel: 07535 285836

Email: goodnesshenfield@outlook.com

Web: goodnessforyou.co.uk



Kebab Knight

Family-run takeaway serving kebabs, fried chicken, pizzas and burgers. Delivery available.

Open: Mon to Sun: 4.30pm - 11.30pm

Tel: 01273 491667

Email: musa_aykac@hotmail.com

Web: kebabknight.com



King Fish

Traditional takeaway fish and chips, as well as other chip-shop favourites. Cash only. You can pre-order on the number below.

Open: Mon to Sat: 12pm - 9.30pm

Tel: 01273 495546



Little India

Wide range of Indian meals to take away from this family-run restaurant, cooking in Henfield since 1989. 10% discount on takeaway orders over £33.

Open: Thu to Sun: 6pm - 9pm

Tel: 01273 495292

Email: bepps@li-br.com

Web: www.littleindiabr.tumblr.com



Oggie's Pizza

Home-made, takeaway, wood-fired pizzas next to the Old Railway Pub. You can pre-order on the number below.

Open: Thu 5-7pm
Tel: 07753 858242
Email: Oggie088@hotmail.com
Web: oggieswoodfiredpizza.co.uk



London House

Family run Chinese take away. Cash only. You can pre-order on the number below. Delivery available locally.

Open: Mon to Sat: 5pm-10pm
Tel: 01273 493433



Planet Sprinkles

Eat-in or takeaway café selling vegan and non-vegan waffles, ice creams, sundaes, cake and more.

Open: Wed to Fri: 12pm - 6pm,
Sat: 10am - 6pm, Sun: 10am - 5pm
Tel: 07761 694159
Email: Planetsprinkles@yahoo.com
Web: planetsprinkles.co.uk



Post House Cafe

Eat-in or takeaway breakfast, lunch, coffee and cake including fresh takeaway salad boxes, sandwiches and toasties. Food closes 40 mins before closing time.

Open: Mon to Fri: 9am - 4.30pm,
Sat: 9am - 4pm, Sun: 9am - 3pm
Tel: 01273 491040
Email: cafe@posthousecafe.co.uk



relish

Eat-in or takeaway breakfast, coffee, lunch, and afternoon tea, as well as delicious Sunday roasts.

Open: Mon to Sat: 8.30am - 5pm,
Sun: 9am - 4.30pm
Tel: 01273 495551
Email: alison@relishthegoodlife.co.uk
Web: relishthegoodlife.co.uk



Rushfields Cafe

Eat-in breakfast, lunch and afternoon tea, using produce from their farm shop. Takeaway available. Watch out for their popular Supper Clubs.

Open: Tue to Sun: 9am - 4.30pm
Tel: 01273 857445
Email: enquiries@rushfields.com
Web: rushfields.com



The Pizza Oven

Home-made, takeaway, wood fired pizzas on Henfield High Street on the SETyres forecourt. You can pre-order using the number below.

Open: Tue: 5.45pm - 8.30pm
Tel: 07769 155057
Email: lisa@thepizzaoven.co.uk
Web: thepizzaoven.co.uk





Stagecoach No. 17

An hourly Horsham to Brighton service stopping in various local villages including Partridge Green, Cowfold, Henfield and Poynings.

See website for timetable.



Web: stagecoachbus.com



Compass No. 100

An hourly service from Burgess Hill to Horsham stopping in various local villages including Henfield, Small Dole, Steyning and Pulborough.

See web for timetable.

Web: compass-travel.co.uk

CT Sussex Dial-a-ride

Community Transport Sussex extended Dial-a-Ride minibus service from your doorstep in Henfield to Holbush (Tesco & M&S), now two days a week. Booking & membership essential.

Runs: Mon & Thu mornings, returning at 1pm.

Tel: 01444 471919 (8.30am - 12.30pm)

Web: ctsussex.org.uk/mid-sussex





ONLINE SHOPPING



Sainsbury's Click & Collect

At the time of going to print, a 'click & collect' service is planned for Henfield, we're waiting to hear the start date. Order Sainsbury's groceries and clothing as well as homeware from Habitat and Argos, and pick a 1 hour collection slot. No minimum order value. Collection charges vary. See website.

Web: sainsburys.co.uk



Source it Sussex

An on-line shop specialising in locally produced Sussex produce such as milk, eggs, cheese, bread, pastries, fruit and vegetables. Adhoc and regular deliveries – place order by phone, email or online.

Open: Telephone Mon to Sat: 8am - 6pm
Tel: 07870 729826
Email: hello@sourceitsussex.co.uk
Web: sourceitsussex.co.uk

Milk & More

Your milkman can deliver more than just the traditional glass-bottled milk (saving lots of plastic packaging). You can order up until 9pm the day before your delivery and get the items delivered by 7am the next morning. Essential provisions like bakery, dairy, drinks, pantry goods and household.

Web: milkandmore.co.uk



Henfield Computer Club

If you're not currently grocery shopping online and would like help to get started, pop along to one of the Computer Club weekly meetings and they can help you out. Most of the supermarket chains offer an online service with home delivery so there's a wide choice. Access to the various supermarkets online is similar, but all with slight differences. We will take you through these differences.

The club is for anyone interested in improving their use of a computer device, be it a laptop, tablet or phone, Microsoft, Android or Apple.

Membership is £5 per year and £2 for each session attended. This includes refreshments. Non-members £3 per session. Once a member you can attend any week for help and advice.



Where: Garden Room, Henfield Hall
When: Every Wed 10am - 12pm
Tel: 01273 494822 / 01273 758776
Email: henfieldcomputerclub@gmail.com



Need Foodbank help?

Are you in crisis? Are you struggling to buy food for you and your family, or do you know someone who is? For a voucher code for the Horsham District Foodbank Hub Van, where you can choose your produce, please call Horsham Matters. If your need is more urgent, they will arrange delivery of an emergency, stop-gap food parcel by Henfield volunteers. Ask for the Food Bank and tell them you live in Henfield.



Can you donate?

Donation baskets are situated in the Henfield Hall foyer and at St. Peter's Church, Henfield. Pet food donations can be made at Hawthorn Vets.



When: Open Monday to Friday, 9am-2pm
Tel: 0300 124 0204
Where: Hub van visits Henfield Library Car Park every Friday, 11.45-12.45pm, appointment only



Sponsored by Horsham District Council, compiled by BN5 Magazine with thanks to Henfield Community Partnership for research.



Horsham
District
Council

